

P:\Projects\058530\ENV\ENV-WETL-TELLR.dwg OCT 31 2006 14:30:03 (MB)

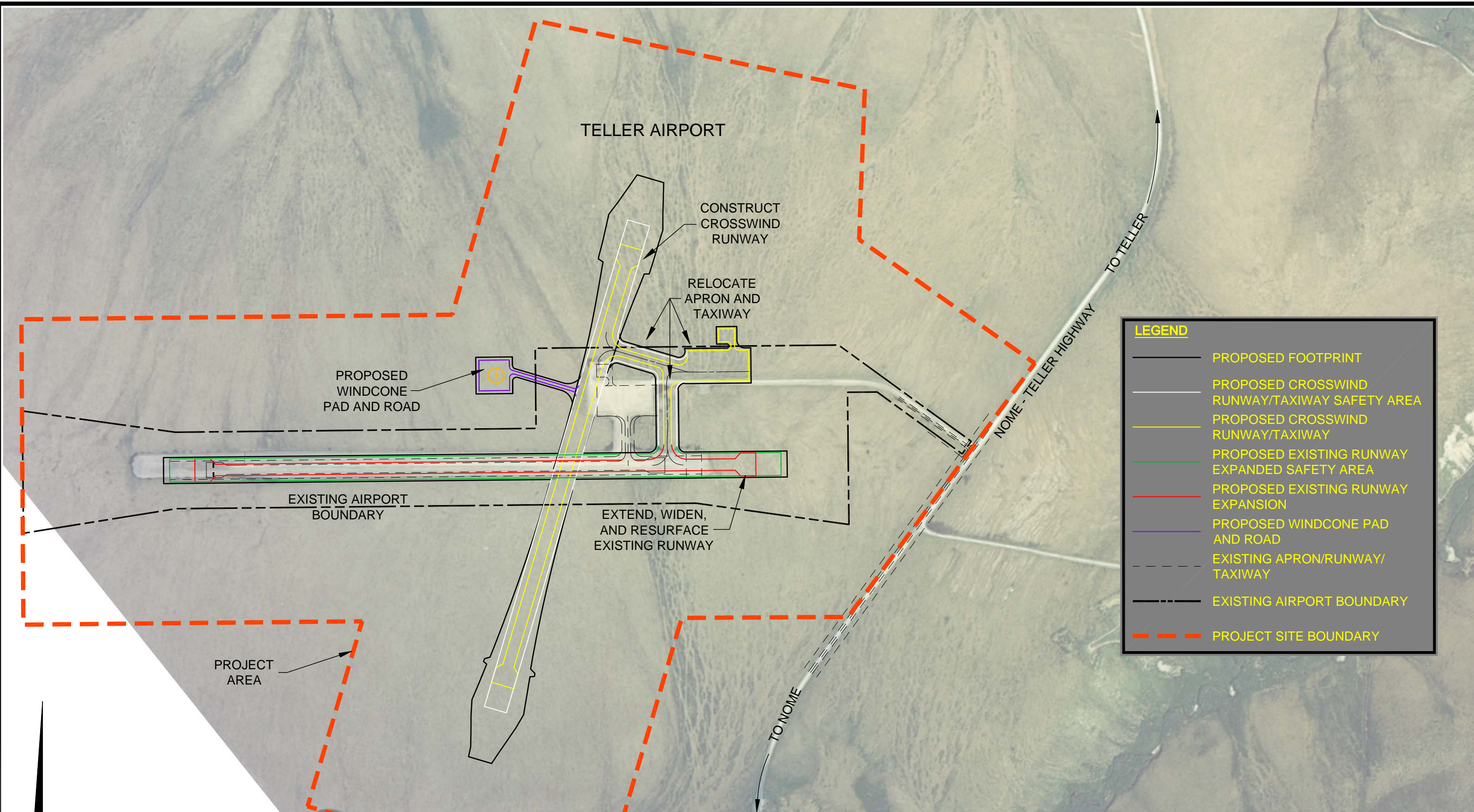

LEGEND

- PROPOSED FOOTPRINT
- PROPOSED CROSSWIND RUNWAY/TAXIWAY SAFETY AREA
- PROPOSED CROSSWIND RUNWAY/TAXIWAY
- PROPOSED EXISTING RUNWAY EXPANDED SAFETY AREA
- PROPOSED EXISTING RUNWAY EXPANSION
- PROPOSED WINDCONE PAD AND ROAD
- - - EXISTING APRON/RUNWAY/TAXIWAY
- - - EXISTING AIRPORT BOUNDARY
- - - PROJECT SITE BOUNDARY

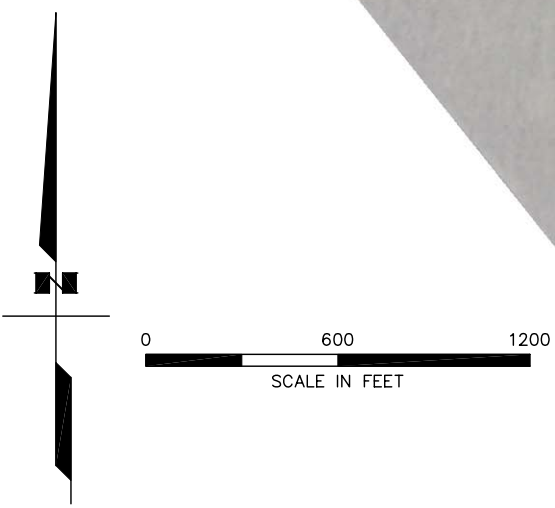

Proposed Airport Improvements

T2/3S, R37/38W,
Kateel River Meridian, Alaska.

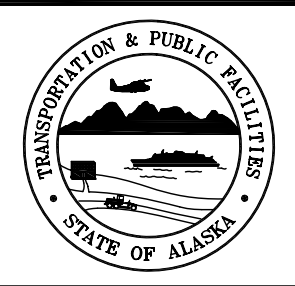

STATE OF ALASKA
DEPARTMENT OF TRANSPORTATION
AND PUBLIC FACILITIES

DOT & PF PROJECT No. 61429
TELLER RUNWAY
EXPANSION & CROSSWIND

Teller, Alaska

DATE: 10/31/2006